

Under Contract

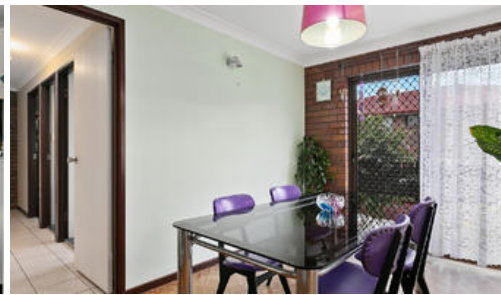

6 Keston Ct, Tingalpa



Fantastic position with potential to add value

This is the first time this home has come to the market since it was built in the late 80's. The owner, after living in a very hot house previously, put a lot of time and thought into the aspect and design of this home to ensure its liveability in the heat of Summer and the cold of Winter. Cavity brick construction, high gable ceiling cavity, cross flow ventilation, room placement and wrap around patios all work beautifully to fulfill their aim.

Beautifully maintained since new, its original with a cool retro vibe. You could either embrace the current style or give the home a makeover. There is opportunity to create a 4th bedroom and take this home into a higher price category.

Features include:

Massive living room with retro Italian tiling

Great kitchen fitted in white and yellow cabinetry. The meals/dining adjoins the kitchen

The bedrooms are all located on the eastern side of the house and all have sliding door access to the side patio. All the bedrooms have built-in robes. The master is also ensuited.

The garage is a gigantic 50.6m². Opportunity here if you would like to create a workshop space as well as parking the cars. create a second living space or 4th

The above information provided has been furnished to us by the vendor/s. We have not verified whether or not that information is accurate and do not have any belief in one way or the other in its accuracy. We do not accept any responsibility to any person for its accuracy and do no more than pass it on. All interested parties should make and rely upon their own inquiries in order to determine whether or not this information is in fact accurate.

3 2 2

Price Buyers in the early \$600ks
Property Type residential
Property ID 1474
Land Area 569 m²

Agent Details

Shane West - 0407 742 639
Jeremy West - 0406 199 823

Office Details

Belmont
Unit 5 185 Belmont Road, Belmont QLD
4153 Belmont QLD 4153 Australia
07 3390 5000



Eastside Property Centre